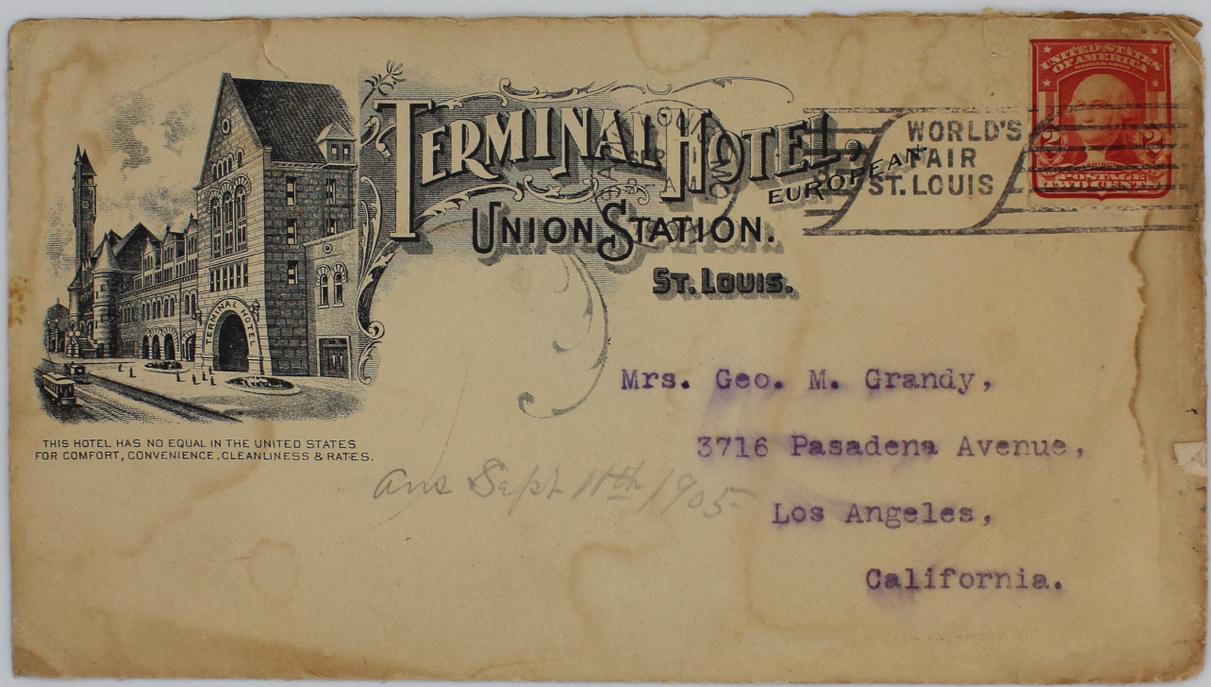
TERMINAL HOTEL
EUROPEAN
UNION STATION.
ST. LOUIS.
WORLD'S FAIR ST. LOUIS
TERMINAL HOTEL
THIS HOTEL HAS NO EQUAL IN THE UNITED STATES FOR COMFORT, CONVENIENCE, CLEANLINESS & RATES.
Mrs. Geo. M. Grandy,
3716 Pasadena Avenue,
Los Angeles,
California.

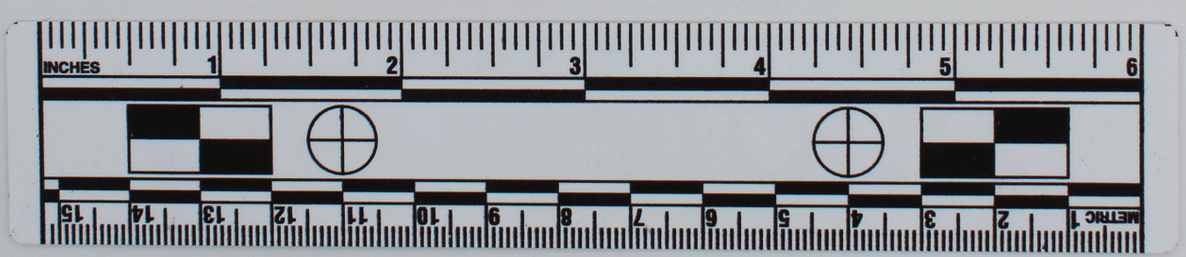
INCHES
METRIC

2
LOS ANGELES CAL.
SEP 4
5-PM
1904